

PLANS FOR LOADING DOCK DEMOLITION
FUTURE FOWLER BRANCH LIBRARY SITE
FRESNO STREET & SEVENTH STREET
FOWLER, CALIFORNIA

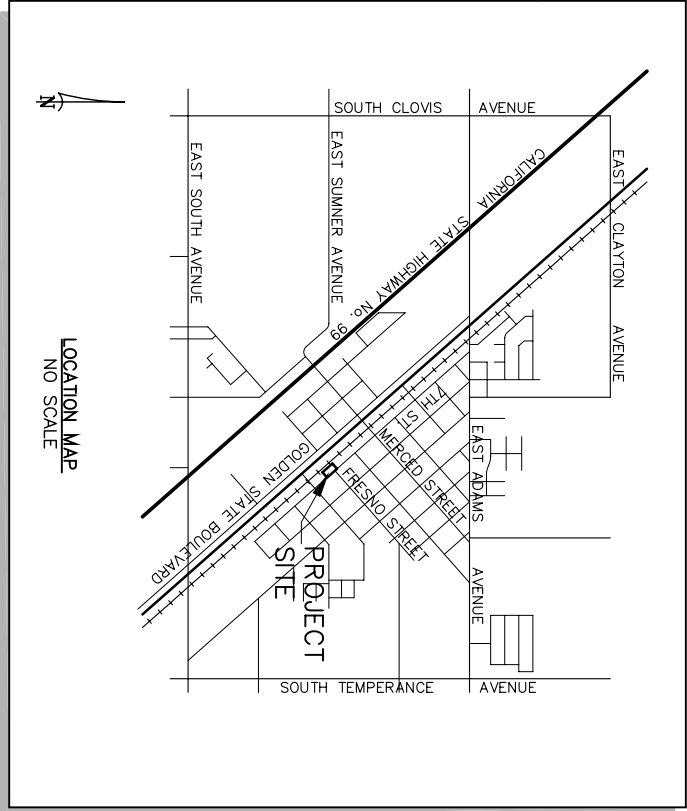

BASIS OF BEARINGS

THE NORTHEASTERNLY LINE OF PARCEL 2 OF PARCEL MAP NO. 95-1, RECORDED IN BOOK 56 OF THE FRESNO COUNTY RECORDS, WAS TAKEN TO BEAR N 41°28'36" W AS SHOWN ON SAID MAP.

BASIS OF ELEVATIONS

CITY OF FOWLER BENCHMARK NO. 31, CHISELED SQUARE ON TOP OF CURB AT THE SOUTHWEST CORNER OF MERCED AND 10th STREET AT THE WEST RETURN.

ELEVATION = 299.09 FEET, CITY DATUM.

LEGEND

- MONUMENTS FOUND AND ACCEPTED, AS NOTED.
- () INDICATES RECORD DATA PER PARCEL MAP NO. 95-1, RECORDED IN BOOK 56 OF PARCEL MAPS AT PAGE 93, F.C.R.
- PP INDICATES EXISTING POWER POLE.
- X— INDICATES EXISTING CHAIN LINK FENCE.
- WM INDICATES EXISTING WATER VALVE.
- FWV INDICATES EXISTING FIREWATER VALVE.
- TC=300.00 INDICATES EXISTING TOP OF CURB ELEVATION.
- G=300.00 INDICATES EXISTING GUTTER ELEVATION.
- C=300.00 INDICATES EXISTING CONCRETE ELEVATION.
- TO=300.00 INDICATES EXISTING TOP OF DOCK ELEVATION.
- TR=300.00 INDICATES EXISTING TOP OF RAIL ELEVATION.
- FI=300.00 INDICATES EXISTING FLOW LINE ELEVATION.
- 300.00 INDICATES EXISTING GROUND ELEVATION.
- Ⓜ PHOTO KEY SYMBOL. REFER TO PHOTOS BELOW

GENERAL DEMOLITION NOTES

CONTRACTOR SHALL SAVE, PROTECT, AND MAINTAIN ON-SITE MONUMENTS, BENCH MARKS, AND ALL OFF-SITE DEVICES, MARKINGS, AND SURVEY DATA. IF ANY OF THESE ON-SITE AND OFF-SITE ELEMENTS SHALL BE CORRECTED TO THE ACCEPTANCE OF FRESNO COUNTY AND THE CITY OF FOWLER, THE CONTRACTOR SHALL BE RESPONSIBLE FOR THE AREA OF CONSTRUCTION SHALL BE PRESERVED OR RESET BY A REGISTERED LAND SURVEYOR OR CIVIL ENGINEER.

UTILITY SERVICES:

WATER:

CITY OF FOWLER
PUBLIC WORKS DEPARTMENT
128 S. FIFTH STREET
FOWLER, CA 93625
CONTACT: DAVID WEISSER
PHONE: (559) 834-3113

SEWER:

SELMA-KINGSBURG-FOWLER
COUNTY SANITATION DISTRICT
11301 EAST CONEJO AVE.
KINGSBURG, CA 93631
PHONE: (559) 897-6500

POWER & GAS:

P.G. & E.
1745 SECOND STREET
SELMA, CA 93662
CONTACT: RAY SWIFT
PHONE: (559) 891-2150

ARCHITECT OF RECORD:

LLOYD V. ROLLE
PHONE NO. (559) 262-4348



DEPARTMENT OF
PUBLIC WORKS
AND PLANNING

CAPITAL PROJECTS DIVISION
2220 Tulare St., Suite 720, Fresno, California 93721
Phone: (559) 262-4078 Fax: (559) 262-4879

PROJECT:

F O W L E R
BRANCH LIBRARY
COUNTY BUILDING NUMBER 1814

SHEET CONTENT:

LOADING DOCK DEMOLITION

DRAWN BY:	CHECKED BY:	LVR
ISSUE DATE:	2-2-06	CONTRACT NO.:
ARCHITECT NAME:		

SHEET NUMBER:

ATTACHMENT 1

SHT. 1 OF 1 SHEETS

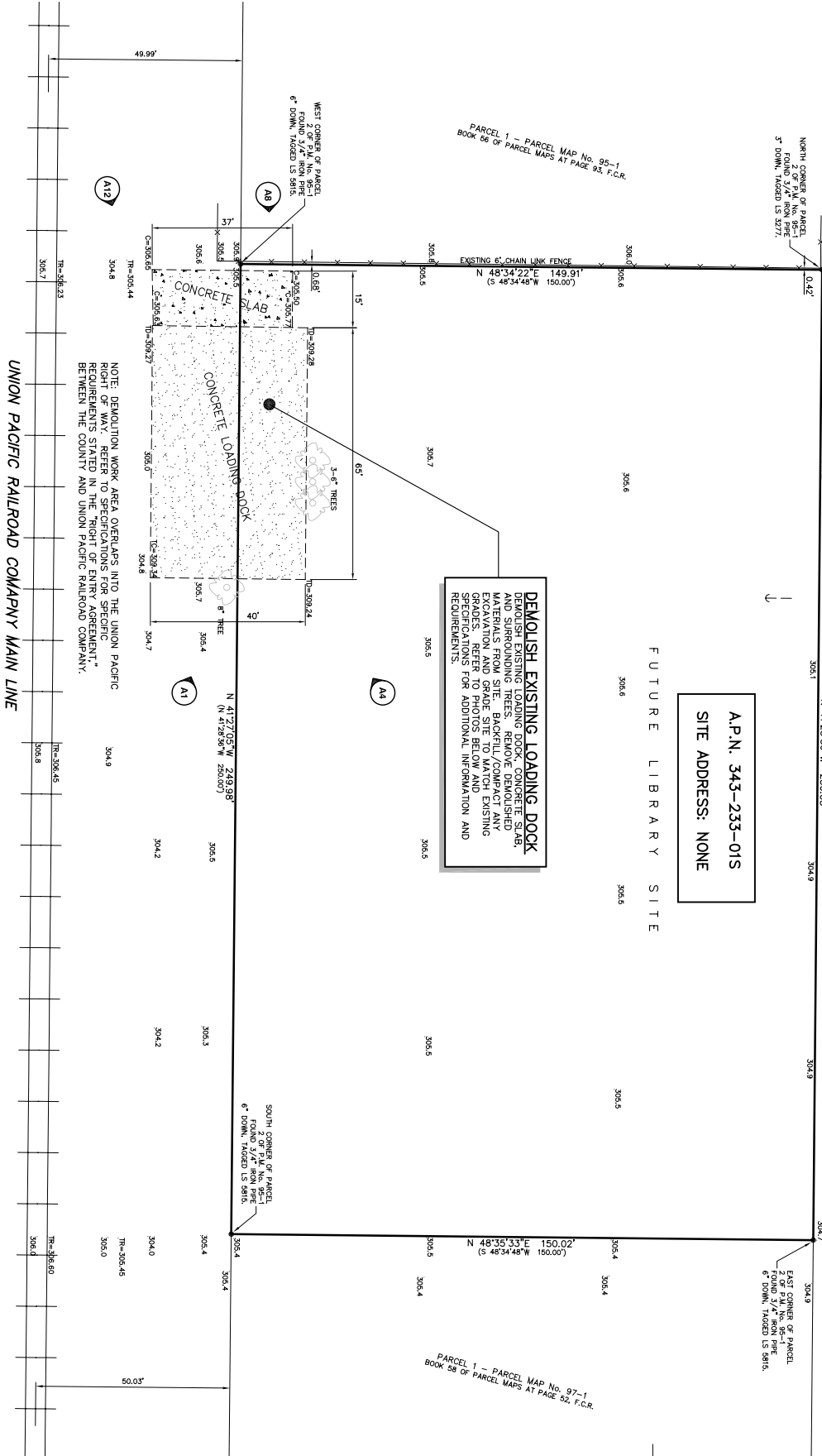

UNION PACIFIC RAILROAD COMPANY MAIN LINE

NOTE: DEMOLITION WORK AREA OVERLAPS INTO THE UNION PACIFIC RIGHT OF WAY. REFER TO SPECIFICATIONS FOR SPECIFIC REQUIREMENTS STATED IN THE "RIGHT OF ENTRY AGREEMENT" BETWEEN THE COUNTY AND UNION PACIFIC RAILROAD COMPANY.

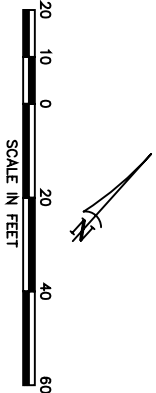

MAIN RAILROAD TRACK
RAILROAD SPUR REMOVED BY UNION PACIFIC R.R.