

FLOOR PLAN LEGEND

- EXISTING CMU MASONRY WALL
- EXISTING WOOD STUD WALL
- FURNITURE & FIXED SHELVING TO BE REMOVED & RESET BY OWNER
- NEW CARPETED AREAS
- NEW WALK-OFF MATT AREAS

GENERAL NOTES

1. AREA OF CARPET REMOVAL = 2,533 sq ft
2. AREA OF NEW CARPET (W/ NO DEDUCTIONS FOR FIXED SHELVING UNITS) = 2,495 sq ft
3. WALK-OFF MATT AREAS = 38 sq ft
4. RUBBER BASE REPLACEMENT = 256 lin ft
5. BIDDERS SHALL FIELD-VERIFY ALL DIMENSIONS AND SHELVING UNITS THAT ARE TO REMAIN.

KEYED NOTES

- 1** REMOVE EXISTING CARPET, PAD AND RUBBER WALL BASE. REMOVE ALL EXISTING FLOORING ADHESIVES AND INSTALL 'ARDEX' FLOOR LEVELING COMPOUND WITH FEATHER FINISH. INSTALL NEW CARPET, WALK-OFF MAT, AND RUBBER BASE AS INDICATED AND AS PER MFG.'S RECOMMENDATIONS. ALL CARPET SEAMS SHALL BE #99 WATER-BASED SEAM WELDS, CHEMICALLY WELDED.
- 2** EXISTING LIBRARY SHELVING AND BUILT-IN CASEWORK TO REMAIN. REMOVE AND REPLACE LOWER SHELVES TO INSTALL NEW CARPETING AS REQUIRED
- 3** EXISTING LIBRARY SHELVING OR FURNISHINGS TO BE REMOVED AND REINSTALLED BY OWNER

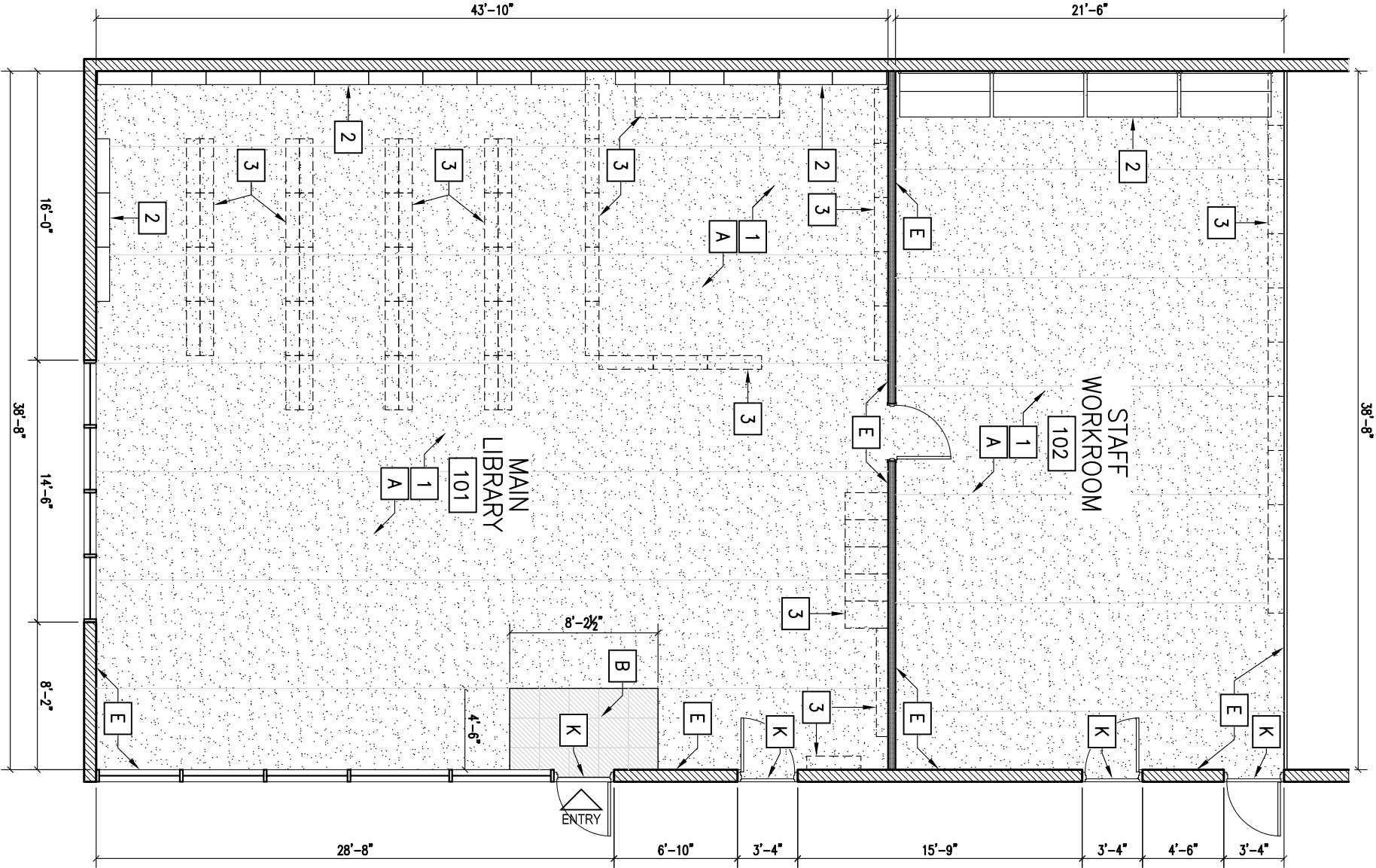

NEW INSTALLATION MATERIALS:

- A** NEW CARPET:
C&A FLOOR COVERINGS
STYLE: XCELERATE POTPOURRI SERIES
COLOR: SONAR/ITEN - 74016X
WITH MARK1-RS BACKING
(FROM QUICK-SHIP PROGRAM)
SIZE: 6 FOOT WIDE ROLL
- B** NEW WALK-OFF MAT:
MATSINC.
STYLE: MODULAR TILE
COLOR: BLUE (QUICK SHIP)
SIZE: 19 1/16 x 19 1/16 x 3/8" THK SQUARES
- C** (NOT USED - THIS SHIT)
- D** (NOT USED - THIS SHIT)
- E** NEW RUBBER BASE - TYPE 1:
BURKE MERCER 4" TOP SET CARPET BASE
STYLE: COMMERCIAL
COLOR: 323P BLUE BONNET
- K** REMOVE & REPLACE EXISTING METAL THRESHOLD



DEPARTMENT OF
PUBLIC WORKS
AND PLANNING

CAPITAL PROJECTS DIVISION
2220 Tulare St. Suite 720, Fresno, California 93721
Phone: (559) 262-4078 Fax: (559) 262-4879

PROJECT:
BRANCH LIBRARIES -
RECARPETING/ REPAINTING -
TALKING BOOK BRANCH
770 N. San Pablo Ave.
Fresno, CA 93728

SHEET CONTENT:
RECARPETING FLOOR PLAN

DRAWN BY:	RMW	CHECKED BY:	
ISSUE DATE:	12-13-06	CONTRACT NO:	2006-S-XX
ARCHITECT NAME:	Bldg08x-LibronMonProjects\A1-RecarpetingProjects\806-A10.dwg		

SHEET NUMBER:

A4

RECARPETING FLOOR PLAN - TALKING BOOK BRANCH LIBRARY

SCALE: 1/8" = 1' - 0"



RC-2.0

SHT. 2 OF 3 SHEETS