

FLOOR PLAN LEGEND

- EXISTING MASONRY VENEER
- EXISTING WOOD STUD WALL
- FURNITURE & FIXED SHELVING TO BE REMOVED & RESET BY OWNER
- NEW CARPETED AREAS
- NEW RUBBER FLOORING AREAS
- NEW RUBBER TILED FLOOR AREAS
- NEW WALK-OFF MATT AREAS

GENERAL NOTES

- AREA OF CARPET REMOVAL = 2,854 sq ft
- AREA OF NEW CARPET (W/ NO DEDUCTIONS FOR FIXED SHELVING UNITS) = 2,775 sq ft
- AREA OF NEW RUBBER FLOOR'G = 290 sq ft
- AREA OF NEW RUBBER FLR TILE = 46 sq ft
- AREA OF NEW WALK-OFF MATT = 34 sq ft
- RUBBER BASE REPLACEMENT = 378 lin ft
- BIDDERS SHALL FIELD-VERIFY ALL DIMENSIONS AND SHELVING UNITS THAT ARE TO REMAIN.

KEYED NOTES

- REMOVE EXISTING CARPET, PAD AND RUBBER WALL BASE. REMOVE ALL EXISTING FLOORING ADHESIVES AND INSTALL 'ARDEX' FLOOR LEVELING COMPOUND WITH FEATHER FINISH. INSTALL NEW CARPET, WALK-OFF MAT, RUBBER FLOORING, SPORTS RUBBER FLOOR TILE AND RUBBER BASE AS INDICATED AND AS PER MFG'R'S RECOMMENDATIONS. ALL CARPET SEAMS SHALL BE #99 WATER-BASED SEAM WELDS, CHEMICALLY WELDED.
- EXISTING LIBRARY SHELVING AND BUILT-IN CASEWORK TO REMAIN. REMOVE AND REPLACE LOWER SHELVES TO INSTALL NEW CARPETING AS REQUIRED
- EXISTING LIBRARY SHELVING OR FURNISHINGS TO BE REMOVED AND REINSTALLED BY OWNER
- EXISTING VINYL FLOOR TILE IN STAFF WORKROOM AND KITCHEN TO REMAIN. (INSTALL NEW RUBBER FLOORING OVER EXISTING)

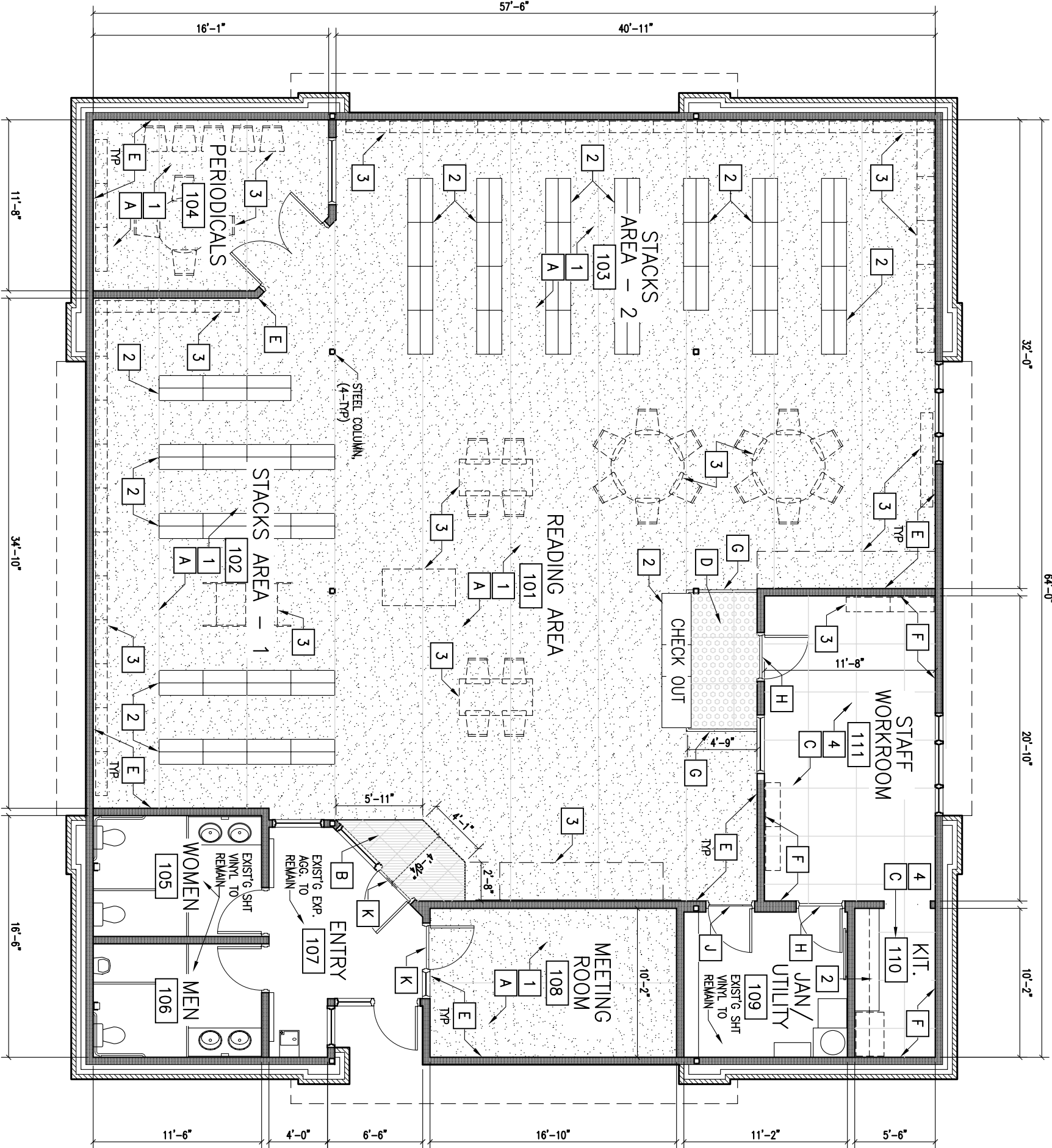

NEW INSTALLATION MATERIALS:

- A** NEW CARPET: C&A FLOOR COVERINGS XCELERATE POTPOURRI SERIES STYLE: SONAR/TITEN - 74016X COLOR: WITH MARK1-RS BACKING (FROM QUICK-SHIP PROGRAM) SIZE: 6 FOOT WIDE ROLL
- B** NEW WALK-OFF MATT: 1/4" MODULAR TILE STYLE: DIAGONAL TILE COLOR: BLUE (QUICK SHIP) SIZE: 19 1/16" x 19 1/16" x 3/8" THK SQUARES
- C** NEW RUBBER FLOORING: 'NORA' RUBBER FLOORING: 'NORMENT 925 GRANO' SERIES COLOR: 2090 STARLIGHT SIZE: 39.37" x 390.37" x 3.5mm THK
- D** NEW SPORTS RUBBER FLOOR TILE: 'DINOFLUX' SPORT MAT FLOORING COLOR: 50% BLUE, #5520 SIZE: 38" x 38" x 1/2" SQUARE CUT
- E** NEW RUBBER BASE - TYPE 1: BURKE MERCER 4" TOP SET CARPET BASE STYLE: COMMERCIAL COLOR: 323P BLUE BONNET
- F** NEW RUBBER BASE - TYPE 2: BURKE MERCER 4" TOP SET COVE BASE STYLE: COMMERCIAL COLOR: 303P TAHOE
- G** NEW FLAT VINYL SADDLE (COLOR TO BE SELECTED)
- H** NEW VINYL TRANSITION STRIP (COLOR TO BE SELECTED)
- J** NEW METAL CARPET EDGE TRIM
- K** REMOVE & REPLACE EXISTING MTL THRESHOLD



CAPITAL PROJECTS DIVISION  
2220 Tulare St. Suite 720, Fresno, California 93721  
Phone: (559) 262-4078 Fax: (559) 262-4879

PROJECT:  
BRANCH LIBRARIES -  
RECARPETING/ REPAINTING -  
PARLIER BRANCH  
1130 E. Parlier Ave.  
Parlier, CA 93648

SHEET CONTENT:  
RECARPETING FLOOR PLAN

DRAWN BY:	RWW	CHECKED BY:	
ISSUE DATE:	12-13-06	CONTRACT NO:	2006-S-XX
ARCHITECT NAME:	Bldg08x-LibronMonProjects\A1-RecarpetingProjects\806-A10.dwg		
SHEET NUMBER:			

RC-3.0

SHT. 3 OF 3 SHEETS

RECARPETING FLOOR PLAN - PARLIER BRANCH LIBRARY

SCALE: 1/8" = 1' - 0"

A2